

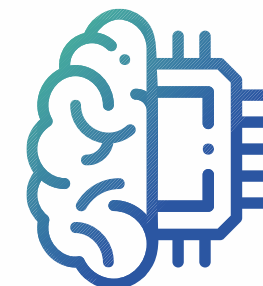







# Accessing the Komondor

*Attila Fekete*









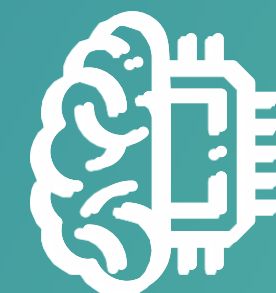

**HPC @hu**  
Kompetencia Központ

# The HPC portal

-  <https://portal.hpc.kifu.hu>
-  EduID authentication (contact your host institution's administrator)
-  VHOs are valid for 5 months!
-  All-around project and user management portal
  
-  From the summer of 2022
-  Improved functionality
-  Keep your personal data up-to-date (e-mail, phone)
-  Check the news, portal & e-mail messages



# New era in project evaluation

-  Handling with few thousand users
-  Providing 1st class user experience
-  As much automation as it needs to be and not more
-  Fully online project management
-  Access types: preliminary, conventional, instant
-  Peer-review system
-  Online project evaluation/reporting system
-  Life cycle following
-  From the summer of 2022

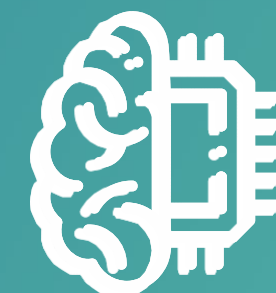

# Types of access

## Preparatory access

- Continuous submission
- One per year
- 90 or 180 days length
- No peer review, just technical check
- Limited resources (3 package)
- Mainly for benchmarking

## Conventional access

- Continuous submission
- 4x in a year
- Max. 4 years + 2 x 1 year extension
- Subject of peer review (scientific + technical)
- Large resources
- Mainly for production runs

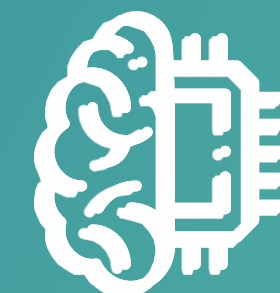





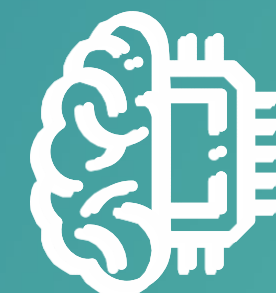

# Types of access

## Instant access

- User requests – admin approves
- Any time
- Unlimited length
- No peer review, just technical check
- Unlimited resources
- ***Only for special requests*** (public health, national security/defense/military)



# Preparatory access

-  Online form
-  Detailed scientific description is possible, but not a subject of peer-review
-  Max. 90 or 180 days length, only one preparatory project annually!
-  Resource packages:
  - 1.) 100 GB storage, 5000 CPUh (CPU-only), 1000 CPUh (GPU-only), max 4 GPU
  - 2.) 250 GB storage, 25000 CPUh (CPU-only), 2500 CPUh (GPU-only), max 4 GPU
  - 3.) 500 GB storage, 50000 CPUh (CPU-only), 5000 CPUh (GPU-only), max 8 GPU
-  Conventional access can be requested once closing or finishing the preparatory project
-  Mainly for benchmarks, gathering experiences on HPC

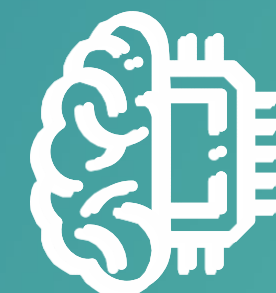



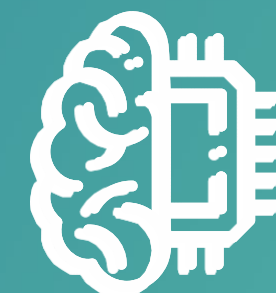

# Conventional access I.

- Project requests can be submitted through the year
- Only starts 4 times (3/31, 6/30, 9/31, 12/31)
- Max. length 4 years + 2 x 1 year extension
- 4 sections: General information, Scientific description, Technical description, Summary
- Detailed scientific description:
  - peer-review by external experts of the given scientific field
  - mandatory fields: short description (500 char.), background (1000 char.), detailed description (4000 char.), expected outcome (2000 char.)
- Max. 20 points, >12 the scientific review is successful





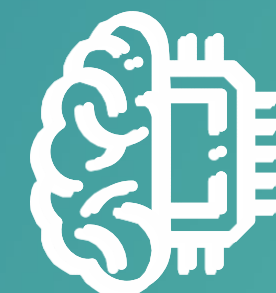

# Conventional access II.

-  Detailed technical description:
  - Providing details of used softwares toward resource utilization
  - Describing job groups (nr. of job-groups, nr. of jobs in the group, avg. runtimes, avg. resources, avg.)
  - The exact resource is calculated by the site based on the given information.
  - Choosing work-partition and dividing the calculated resources between them.
-  Review of technical description carried by the experts of HPC CC)
-  Awarded resources can be up to few million CPU (core) hours
-  Max. 20 points, >12 the technical review is successful









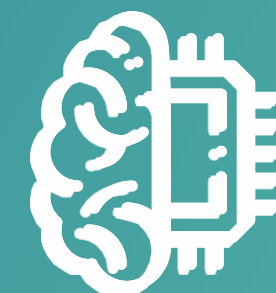

# Conventional access III.

-  All four sections can be saved and continued later
-  The technical review comes after the successful scientific review
-  If both review are successful, the PI should download the final form, sign it & upload
-  Once the uploaded form is correct the project will start in the next quarter (if the resources are available)





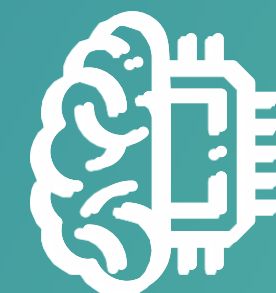

# Instant access

-  Serves special purposes
-  No need for detailed scientific or technical description
-  Not subject of peer-review
-  Users are not eligible to use this function unless:
  - Your project needs immediate resource since it serves global/national interest
  - You have awarded resources to our infrastructure via PRACE (we will initiate the access)
-  National Agencies (defense, military, health and so on)
-  Fill in & submit, admins will check your data and give immediate permission to resources



# Who is eligible to request access?

-  Students, professors, researchers of any Hungarian college or university
-  Employees of member institutes of the Hungarian Academy of Sciences
-  Undergraduate and graduate students must have a supervisor
-  PhD students can request access individually

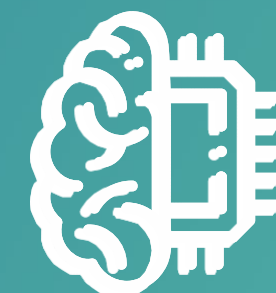

# Take home message

 Know what you want:

- clearly written & goal driven projects
- reviewers with strong academic/research & HPC experience

 Prove what you need:

- importance of running benchmarks
- knowing your limits gains your experience

 Let us know your results:

- your results show the quality of our service
- Acknowledgements, just as you always do. Don't you?

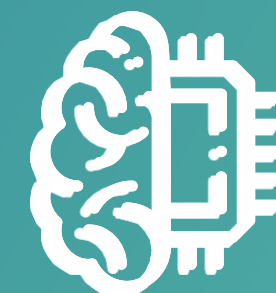

**Thanks  
for your attention!**

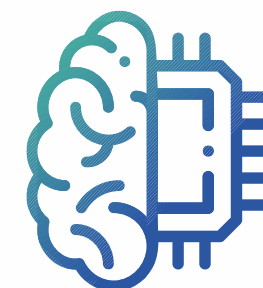

**HPC @hu**  
Kompetencia Központ